

2021 ALBERTA VS. SASKATCHEWAN PERMIT TOTALS

Alberta

Monthly Totals

	Residential			Prt	Commercial \$	Prt	Industrial \$	Prt	Institutional \$
	Prt	New Dwelling \$	#						
January	1	\$315,000.00	2	2	\$41,000.00	0	\$0.00	0	\$0.00
February	1	\$400,000.00	1	2	\$14,000.00	0	\$0.00	1	\$1,600,000.00
March	5	\$2,535,000.00	5	3	\$35,500.00	1	\$30,000.00	1	\$80,000.00
April	5	\$1,785,000.00	5	7	\$50,000.00	1	\$35,000.00	6	\$290,200.00
May	0	\$0.00	0	1	\$4,400.00	0	\$0.00	0	\$0.00
June	0	\$0.00	0	5	\$90,000.00	0	\$0.00	7	\$835,500.00
July	0	\$0.00	0	3	\$506,000.00	0	\$0.00	2	\$305,000.00
August	2	\$510,000.00	2	8	\$204,500.00	0	\$0.00	5	\$2,573,922.00
September	4	\$1,365,000.00	5	3	\$86,500.00	1	\$60,000.00	8	\$741,860.00
October	0	\$0.00	0	0	\$0.00	0	\$0.00	0	\$0.00
November	0	\$0.00	0	0	\$0.00	0	\$0.00	0	\$0.00
December	0	\$0.00	0	0	\$0.00	0	\$0.00	0	\$0.00
Total	18	\$6,910,000.00	20	34	\$1,031,900.00	3	\$125,000.00	30	\$6,426,482.00

Total Permits		
Permits	Value \$	Dwellings
3	\$356,000.00	2
4	\$2,014,000.00	1
11	\$3,356,880.00	5
20	\$2,345,200.00	5
1	\$4,400.00	0
12	\$925,500.00	0
6	\$1,122,394.00	0
17	\$11,229,822.00	2
18	\$10,646,660.00	5
0	\$0.00	0
0	\$0.00	0
0	\$0.00	0
92	\$32,000,856.00	20

	Prts	Value \$	Dwell #
January	4	\$1,356,000.00	2
February	5	\$2,016,500.00	1
March	19	\$3,936,002.00	5
April	26	\$3,180,200.00	8
May	7	\$2,623,000.00	0
June	17	\$8,368,000.00	0
July	8	\$3,431,280.00	0
August	21	\$15,528,822.00	3
September	21	\$10,689,960.00	5
October	0	\$0.00	0
November	0	\$0.00	0
December	0	\$0.00	0
Year To Date	128	\$51,129,764.00	24

% of Total Permits 71.88% 62.59% 83.33%

Saskatchewan

	Residential			Prt	Commercial \$	Prt	Industrial \$	Prt	Institutional \$
	Prt	New Dwelling \$	#						
January	0	\$0.00	0	0	\$0.00	0	\$0.00	1	\$1,000,000.00
February	0	\$0.00	0	1	\$2,500.00	0	\$0.00	0	\$0.00
March	0	\$0.00	0	6	\$227,122.00	0	\$0.00	1	\$102,000.00
April	2	\$700,000.00	3	2	\$30,000.00	0	\$0.00	2	\$105,000.00
May	0	\$0.00	0	4	\$18,600.00	0	\$0.00	1	\$300,000.00
June	0	\$0.00	0	4	\$342,500.00	0	\$0.00	0	\$0.00
July	0	\$0.00	0	1	\$2,000.00	0	\$0.00	1	\$2,306,886.00
August	1	\$290,000.00	1	2	\$9,000.00	0	\$0.00	1	\$4,000,000.00
September	0	\$0.00	0	2	\$33,300.00	0	\$0.00	1	\$10,000.00
October	0	\$0.00	0	0	\$0.00	0	\$0.00	0	\$0.00
November	0	\$0.00	0	0	\$0.00	0	\$0.00	0	\$0.00
December	0	\$0.00	0	0	\$0.00	0	\$0.00	0	\$0.00
Total	3	\$990,000.00	4	22	\$665,022.00	0	\$0.00	6	\$2,823,886.00

Total Permits		
Permits	Value \$	Dwellings
1	\$1,000,000.00	0
1	\$2,500.00	0
8	\$579,122.00	0
6	\$835,000.00	3
6	\$2,618,600.00	0
5	\$7,442,500.00	0
2	\$2,308,886.00	0
4	\$4,299,000.00	1
3	\$43,300.00	0
0	\$0.00	0
0	\$0.00	0
0	\$0.00	0
36	\$19,128,908.00	4

% of Total Permits 28.13% 37.41% 16.67%



21

Permits issued
In September



\$10,689,960

September
Construction Value



5

New Dwellings
in September

September 2021- Permits Issued

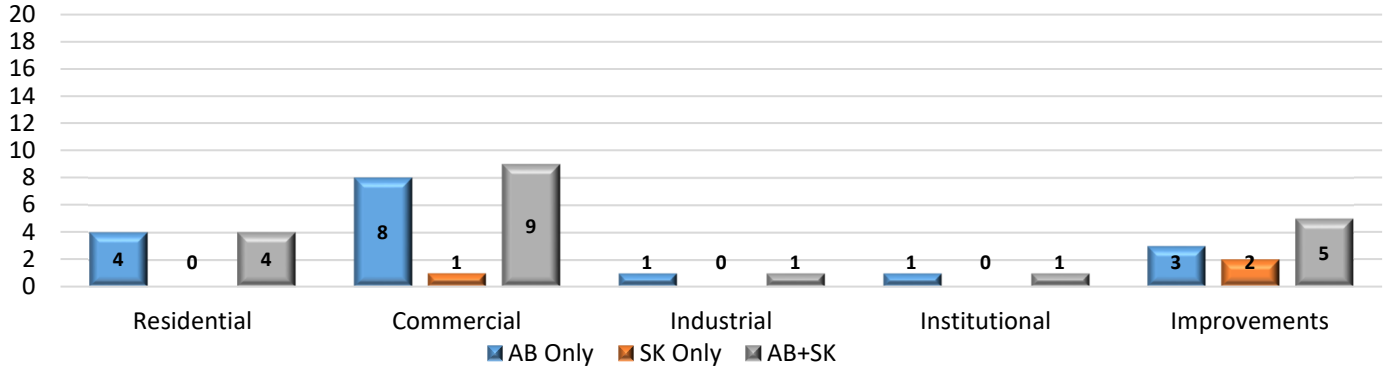

September 2021- Construction Values

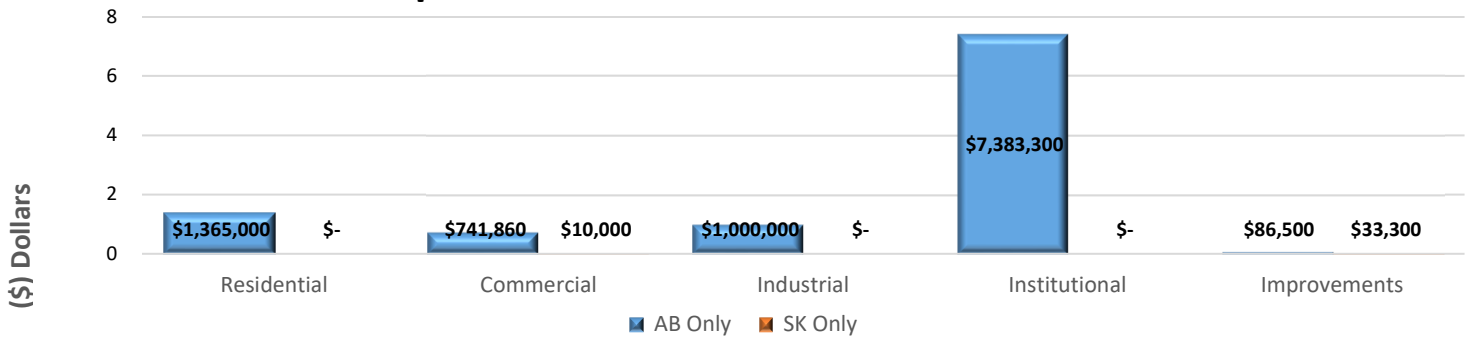

2021 Construction Values Total

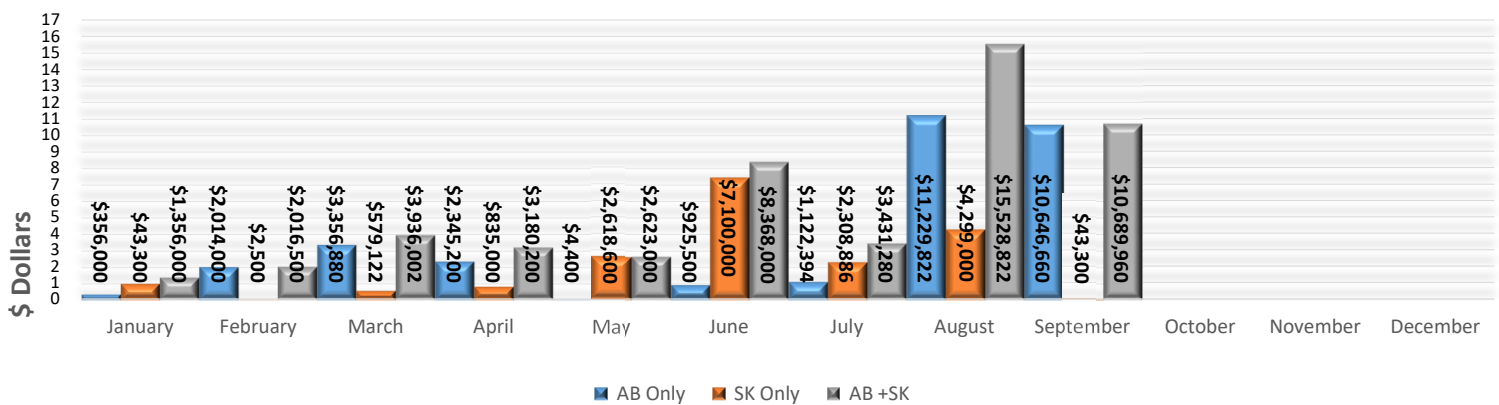

Year	2017	2018	2019	2020	2021
# of Permits	212	194	151	136	128
Construction Value	\$40,732,618	\$25,090,406	\$25,153,350	\$16,555,494	\$51,129,764
# of New Dwellings	63	38	40	27	24

September 2021 - Permits Issued

Permit Number	Project Information	Type of Work	Construction Value Total	Construction Location	Lot/Block/Plan
AB					
LYDB010921MU	Residential	Deck	\$9,000.00	1907 61 Avenue	25 5 142 2294
LYDB011721MU	Residential	Deck	\$2,500.00	3908 74 Avenue	58 2 0921781
LYDB012421MU	Residential	Detached Garage	\$60,000.00	6823 41 Street	31 14 062 1133
LYDB010721MU	Residential	Renovation	\$75,000.00	5412 51 Street	6 33 320HW
	3	TOTAL	\$146,500.00		
LYDB011121MU	Institutional	Addition and Reno	\$7,393,300.00	6611 39A Street	13 6 002 4351
	1	TOTAL	\$7,393,300.00		
LYDB011221MU	Residential	New Dwelling	\$280,000.00	5412 14 Street	35 58 152 3564
LYDB011321MU	Residential	New Dwelling	\$305,000.00	7107 36 Street	22 23 132 4708
LYDB011421MU	Residential	Duplex Dwelling	\$430,000.00	5013 55 Street	20 28 3460Q
LYDB011621MU	Residential	New Dwelling	\$350,000.00	2002 61 Avenue	22 6 142 2294
	5	TOTAL	\$1,365,000.00		
LYDB012321MU	Commercial	Renovation	\$125,000.00	5211 44 Street	G 902 2963
LYDB011921MU	Commercial	Renovation	\$5,000.00	4215 70 Avenue	1 1 992 3100
LYDB012121MU	Commercial	Renovation	\$240,000.00	5211 44 Street	6 902 2963
LYDB012521MU	Commercial	Renovation	\$90,000.00	189- - 5211 44 Street	G 902 2963
LYDB012621MU	Commercial	Renovation	\$21,860.00	187- - 5211 44 Street	G 902 2963
LYDB010621MU	Commercial	Renovation	\$70,000.00	151- - 5211 44 Street	G 902 2963
LYDB010821MU	Commercial	Renovation	\$110,000.00	113- - 5211 44 Street	G 902 2963
LYDB011521MU	Commercial	Renovation	\$80,000.00	106- - 5211 44 Street	G 902 2963
	8	TOTAL	\$741,860.00		
LYDB012221MU	Industrial	Accessory Building	\$1,000,000.00	5650 52 Street	1 1 112 1275
	1	TOTAL	\$1,000,000.00		
	18	AB TOTAL	\$10,646,660.00		
SK					
LYDB011021MU	Commercial	Accessory Building	\$10,000.00	5007 47 Avenue	1 18A 97B 01783
	1		\$10,000.00		
LYDB011821MU	Residential	Deck	\$3,300.00	4609 16 Street	35 9 102195839
LYDB012021MU	Residential	Renovation	\$30,000.00	4910 49 Street	K 14 73B00920
	2	Total	\$33,300.00		
	3	SK TOTAL	\$43,300.00		

21 PERMITS ISSUED	SK TOTAL	\$43,300.00	3 SK PERMITS
	AB TOTAL	\$10,646,660.00	18 AB PERMITS
	AB + SK TOTAL	\$10,689,960.00	