

# Development Permit Application

## Application for Development Permit



LLOYDMINSTER

<b>Submission Date</b>	Date: <u>Feb 6 / 2015</u>	Application Submission Deemed Complete Date: _____	
<b>PROJECT</b>	Municipal Address: <u>5105-34ST</u>	<b>OFFICE USE ONLY</b>	
	Municipal Tax Roll #: <u>22135584000</u> Zoning: <u>LT</u>		APPLICATION #: <u>25-4691</u>
	Legal Description: Lot: <u>R1</u> Block: _____		PERMIT #:
	Legal Plan: <u>1679 TR</u>		PERMIT FEE: <u>\$800.00 / Vis</u>
<b>APPLICANT/OWNER INFORMATION</b>	App _____ Add _____ Prov _____ Pho _____ Ema _____ Is Pr _____ (if pr _____		RECEIPT #: <u>9872393</u>
	MOTION #:		APPROVED BY:
	REFUSED BY:		ISSUE DATE:
	EXPIRY DATE:		EXPIRY DATE:
<b>DEVELOPMENT INFORMATION</b>	Nature of Development: <input type="checkbox"/> Permitted Use <input type="checkbox"/> Discretionary Use		
	<input type="checkbox"/> Residential <input type="checkbox"/> Industrial <input checked="" type="checkbox"/> Commercial <input type="checkbox"/> Institutional <input type="checkbox"/> Multi-family - # of Units _____		
	Proposed Development (Select all that Apply)		
	<input type="checkbox"/> New Construction <input type="checkbox"/> Renovation <input type="checkbox"/> Addition <input type="checkbox"/> Foundation <input type="checkbox"/> Superstructure <input checked="" type="checkbox"/> Accessory Building <input type="checkbox"/> New Dwelling <input type="checkbox"/> Attached Garage <input type="checkbox"/> Detached Garage <input type="checkbox"/> Front Deck <input type="checkbox"/> Rear Deck <input type="checkbox"/> Basement Developed <input type="checkbox"/> Suite: <input type="checkbox"/> Secondary <input type="checkbox"/> Garage <input type="checkbox"/> Garden <input type="checkbox"/> Other: <u>MAN. search to Russ Roberts</u> <input type="checkbox"/> Business License Use Approval for (type of business) _____ <input type="checkbox"/> Variance <input type="checkbox"/> Home Based Business: <input type="checkbox"/> Major <input type="checkbox"/> Minor - Type of Business: _____ Is the project already constructed? <input type="checkbox"/> Yes <input type="checkbox"/> No		
<b>DECLARATION</b>	I hereby declare <input type="checkbox"/> I am <input type="checkbox"/> I represent the owner of the property on which the work identified in this application will be conducted in accordance to the plans submitted, and upon approval will adhere to the conditions/terms of Land Use Bylaw 5-2016. I/We will notify the Development Authority of any proposed changes to the plans submitted with this application. Note: By typing your name into the signature box below (or by signing a printed version of this application), you agree that all information submitted on this form is true and accurate.		
	_____ Signature of Registered Owner / Agent	_____ Date of Application	
<b>DECISION (OFFICE USE ONLY)</b>	_____ Development Officer		
	_____ Date		

**Collection and Use of Personal Information:** The personal information being collected on this form is for the purposes of processing and acting upon this application in accordance with the Municipal Government Act, and is protected by the privacy provisions of the Freedom of Information and Protection of Privacy Act (FOIP). The City will not share your personal information for purposes outside of those stated without your permission in writing, unless there is a specific exemption stated in the Municipal Government Act.

**IMPORTANT NOTICE:** THIS APPLICATION DOES NOT PERMIT YOU TO COMMENCE CONSTRUCTION UNTIL SUCH TIME A DEVELOPMENT PERMIT HAS BEEN ISSUED BY THE DEVELOPMENT AUTHORITY AND ALL OTHER PERMITS (IF REQUIRED) ARE APPROVED. IF A DECISION HAS NOT BEEN ISSUED WITHIN 40 DAYS OF THE DATE THE APPLICATION IS DEEMED COMPLETE, YOU HAVE THE RIGHT TO FILE AN APPEAL TO THE SUBDIVISION AND DEVELOPMENT APPEAL BOARD. APPEALS TO THE SUBDIVISION AND DEVELOPMENT APPEAL BOARD CAN ALSO BE FILED IN REGARDS TO PERMIT REFUSALS AND/OR CONDITIONS WITHIN 21 DAYS OF A DECISION.

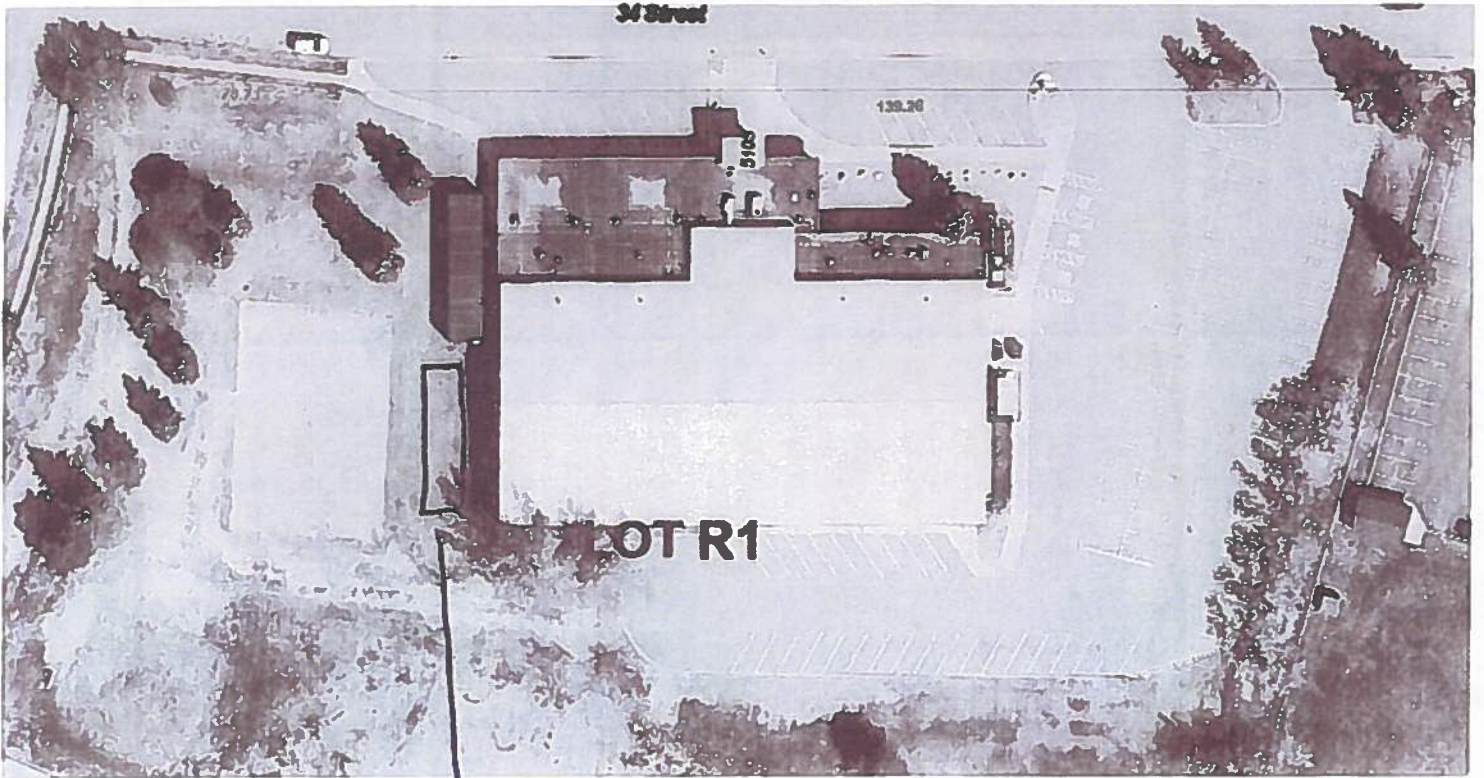

40ft long  
8ft wide  
8.5ft tall

\*Seacan will have power for lights, fan, heat.

We will put a rubber pad down to walk up to seacan.





634086

